

# 781

## Joint profiles Catene

Aluminium joint profile.  
Catena in alluminio.

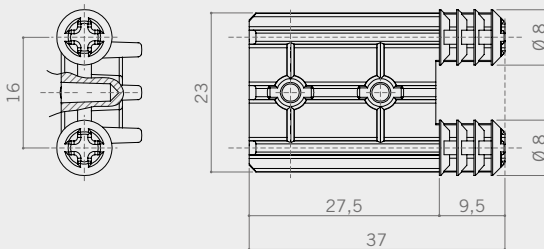
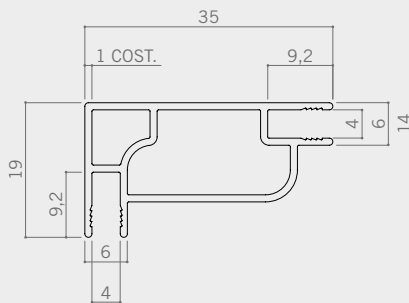
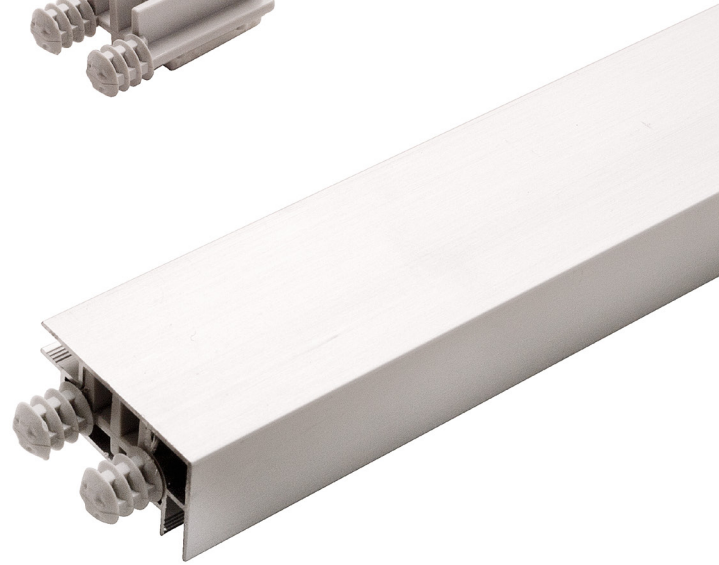
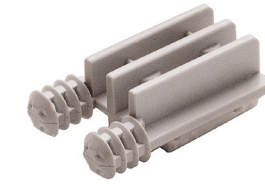

### MOUNTING PRECAUTIONS PRECAUZIONI DI MONTAGGIO

Kit: 1 aluminium profile  
+ 2 end caps.

Kit: 1 profilo in alluminio  
+ 2 terminali.

| CODE<br>CODICE | length L<br>lunghezza L<br>(mm) | pieces per box<br>pezzi per scatola<br>(pcs) | weight per box<br>peso per scatola<br>(kg) |
|----------------|---------------------------------|----------------------------------------------|--------------------------------------------|
| <b>781015</b>  | 150                             | 50                                           | 2,5                                        |
| <b>781030</b>  | 300                             | 50                                           | 4,5                                        |
| <b>781040</b>  | 400                             | 50                                           | 6                                          |
| <b>781045</b>  | 450                             | 50                                           | 7                                          |
| <b>781050</b>  | 500                             | 50                                           | 7,5                                        |
| <b>781060</b>  | 600                             | 50                                           | 9                                          |
| <b>781080</b>  | 800                             | 50                                           | 12                                         |
| <b>781090</b>  | 900                             | 50                                           | 14                                         |
| <b>781100</b>  | 1.000                           | 50                                           | 15,5                                       |
| <b>781105</b>  | 1.050                           | 50                                           | 16                                         |
| <b>781120</b>  | 1.200                           | 50                                           | 18,5                                       |
| <b>781150</b>  | 1.500                           | 50                                           | 23                                         |